



Proposed Rear Elevation 1:50

WALLS.
300 mm thick cavity insulated walls. External leaf in Buff brickwork to match existing house brick.

ROOF.
New roof tiling in grey to match the existing house roof tile.

Windows.
New windows in white UPVC to match the existing house windows.

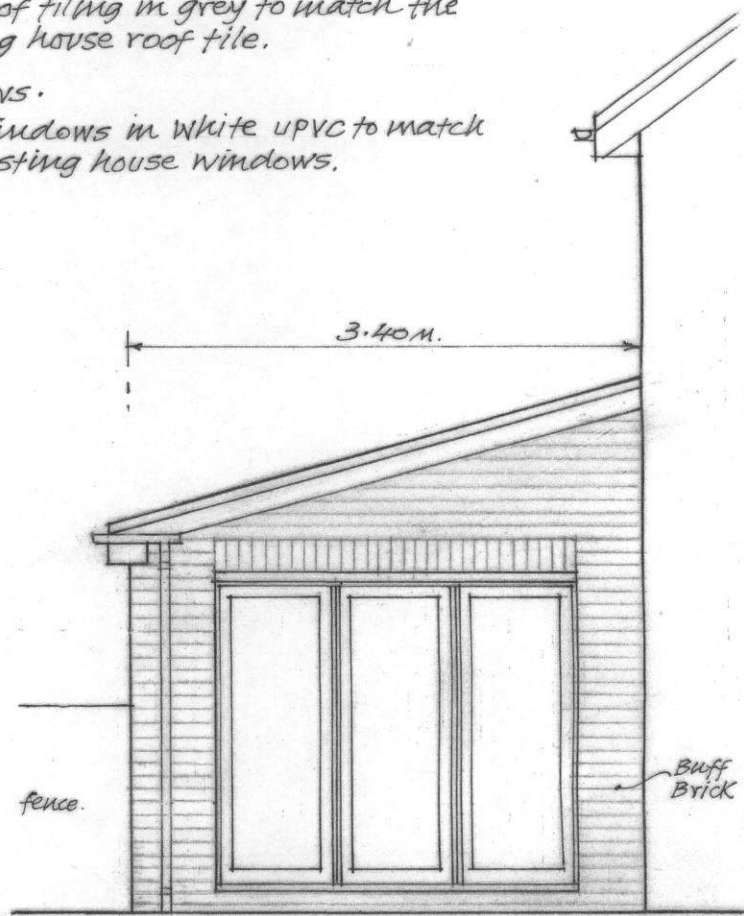

Proposed Side View 1:50

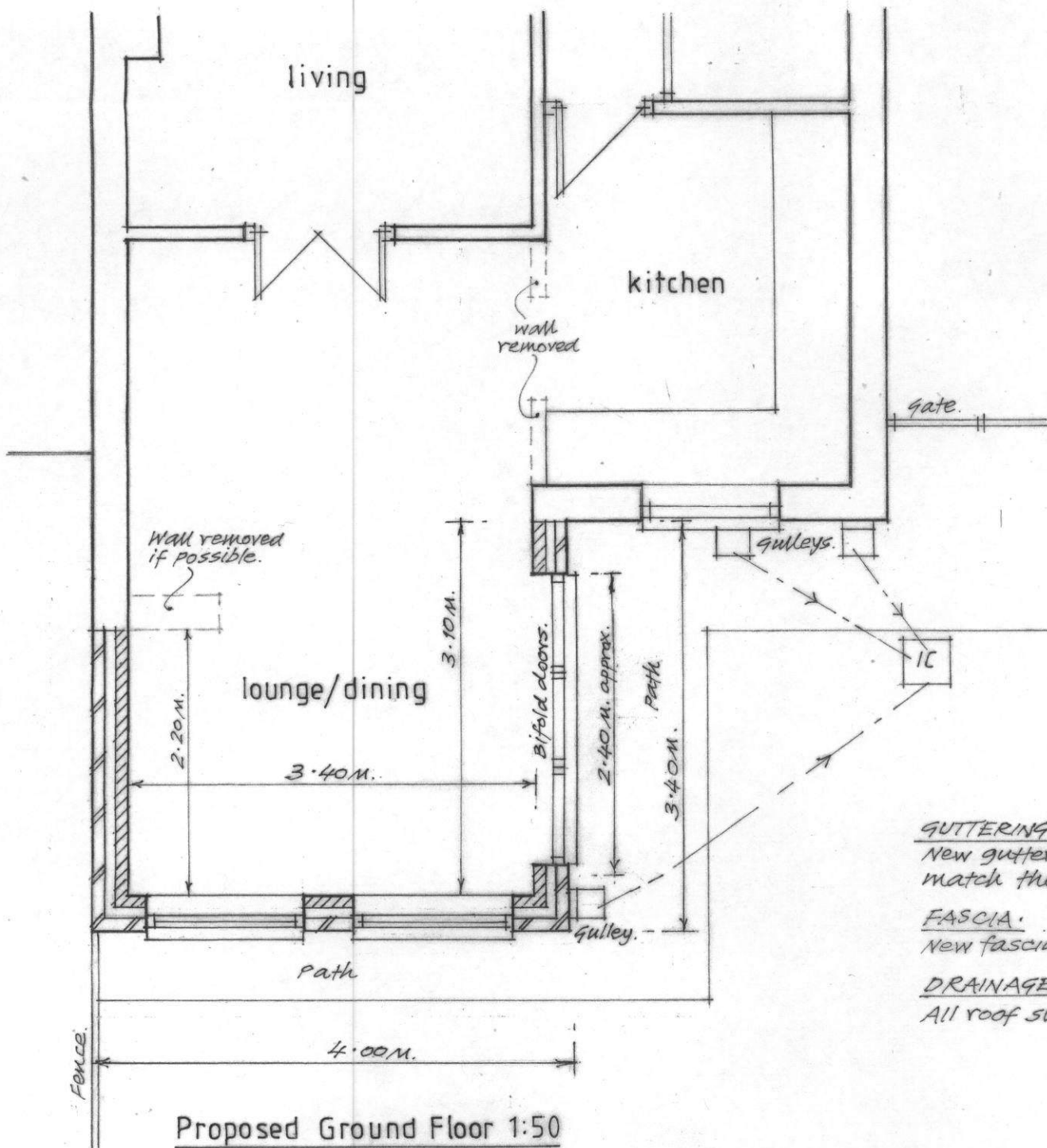

Proposed Ground Floor 1:50

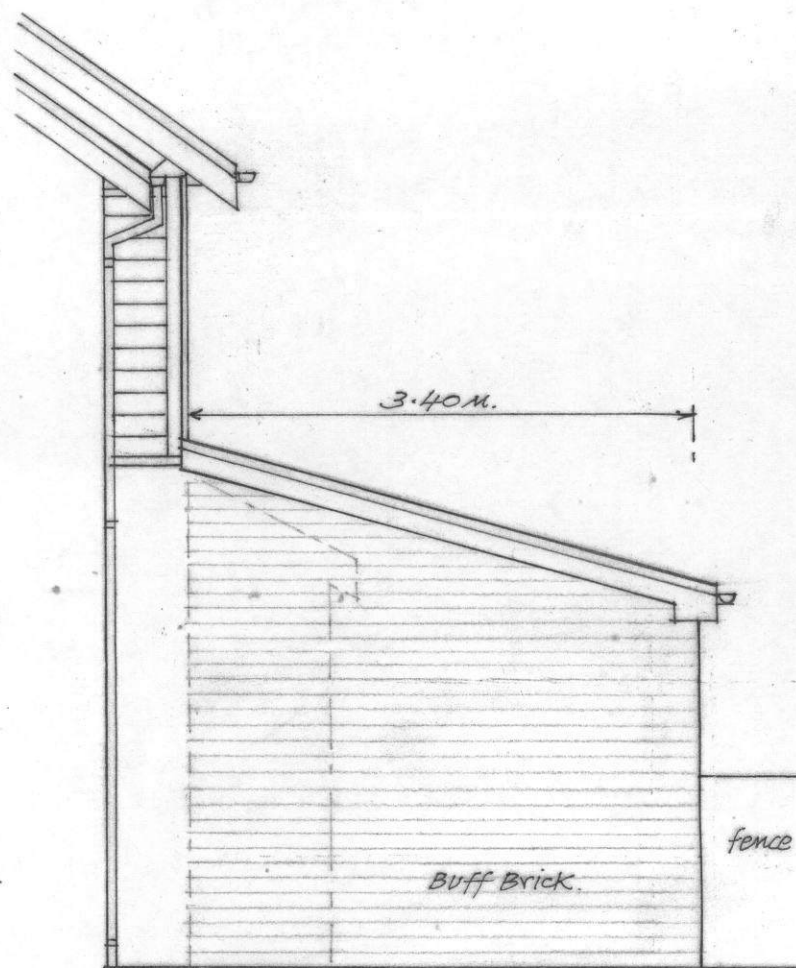

Proposed Side View 1:50

GUTTERING & R.W. pipe.
New guttering and rainwater pipe in black upvc to match the existing. (Re-use existing if possible).

FASCIA.
New fascias in white upvc

DRAINAGE.
All roof surface rainwater to existing system.



ST0.2 24 / 15 HFUL

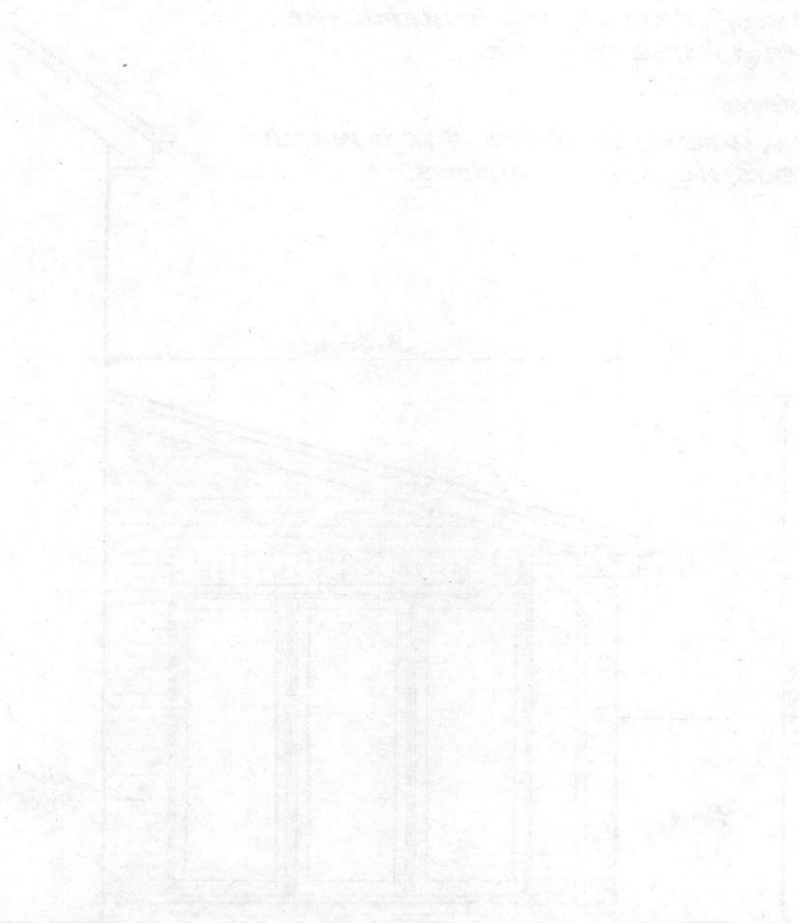

Proposed View 1

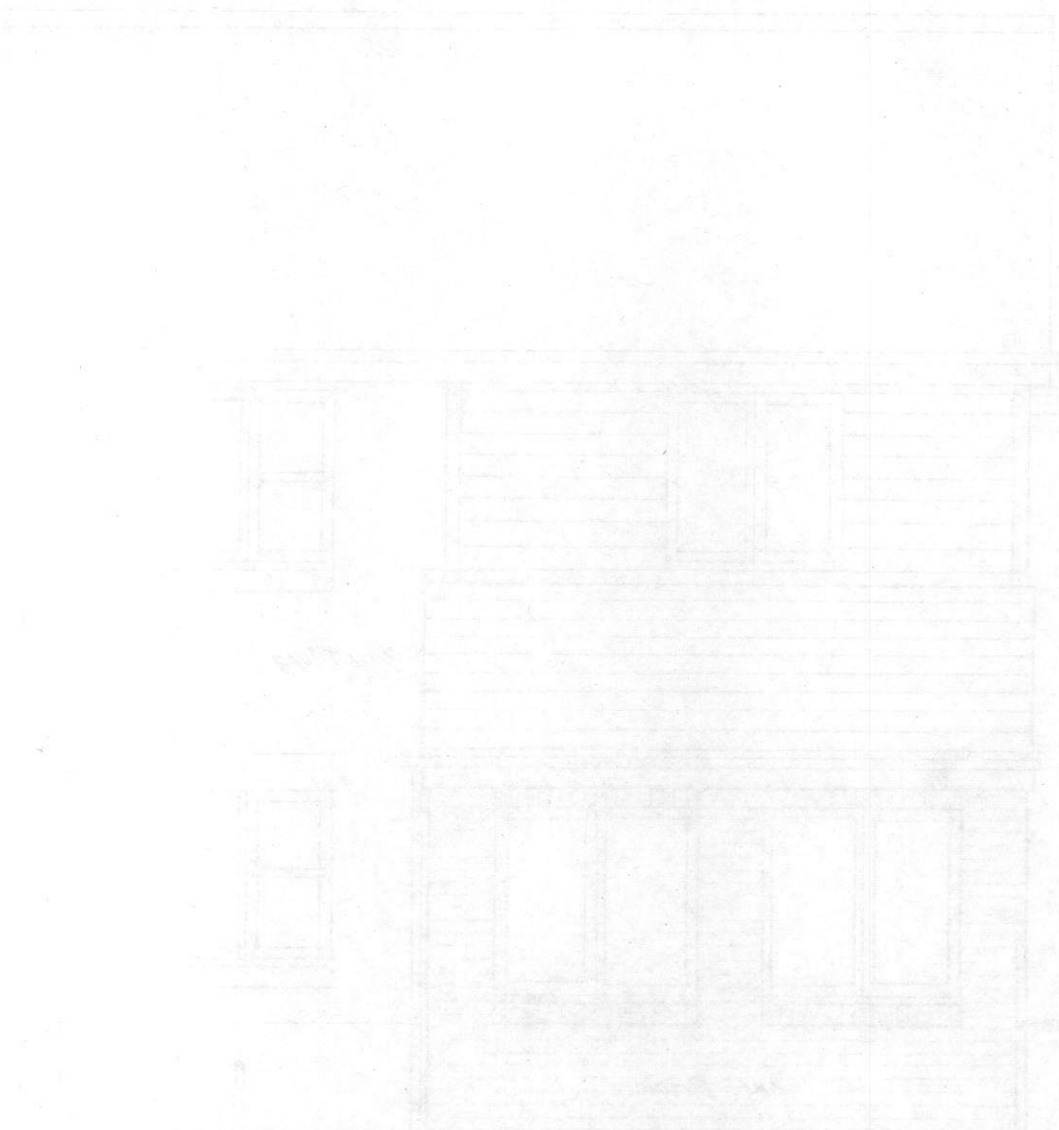

Proposed Elevation 2

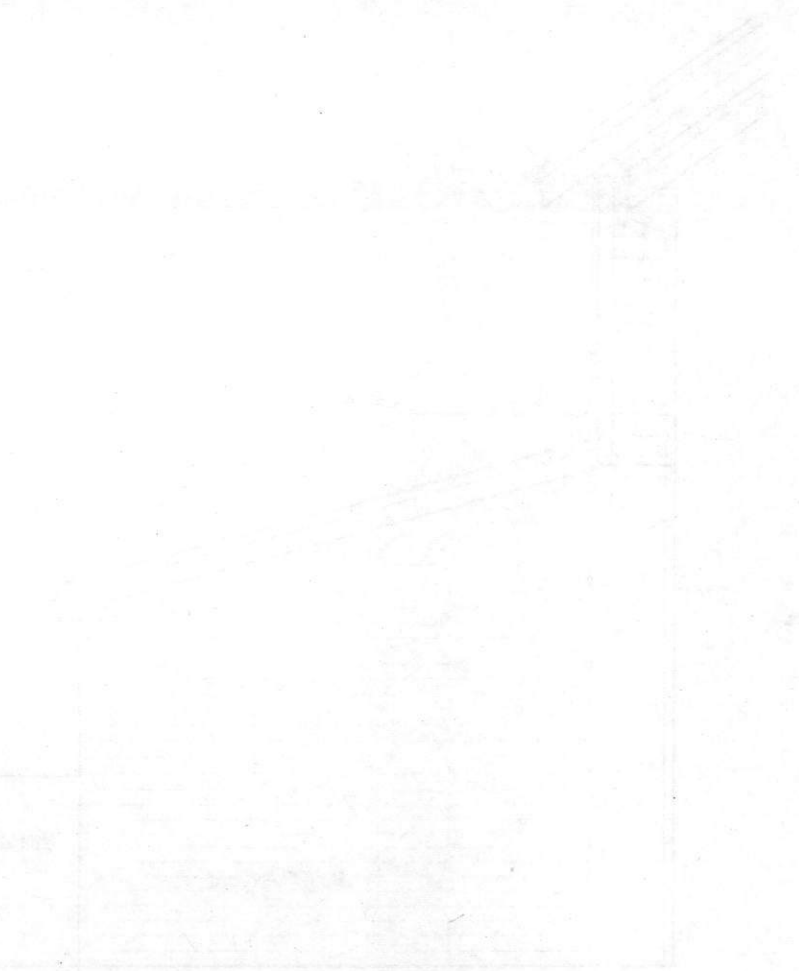

Proposed View 2

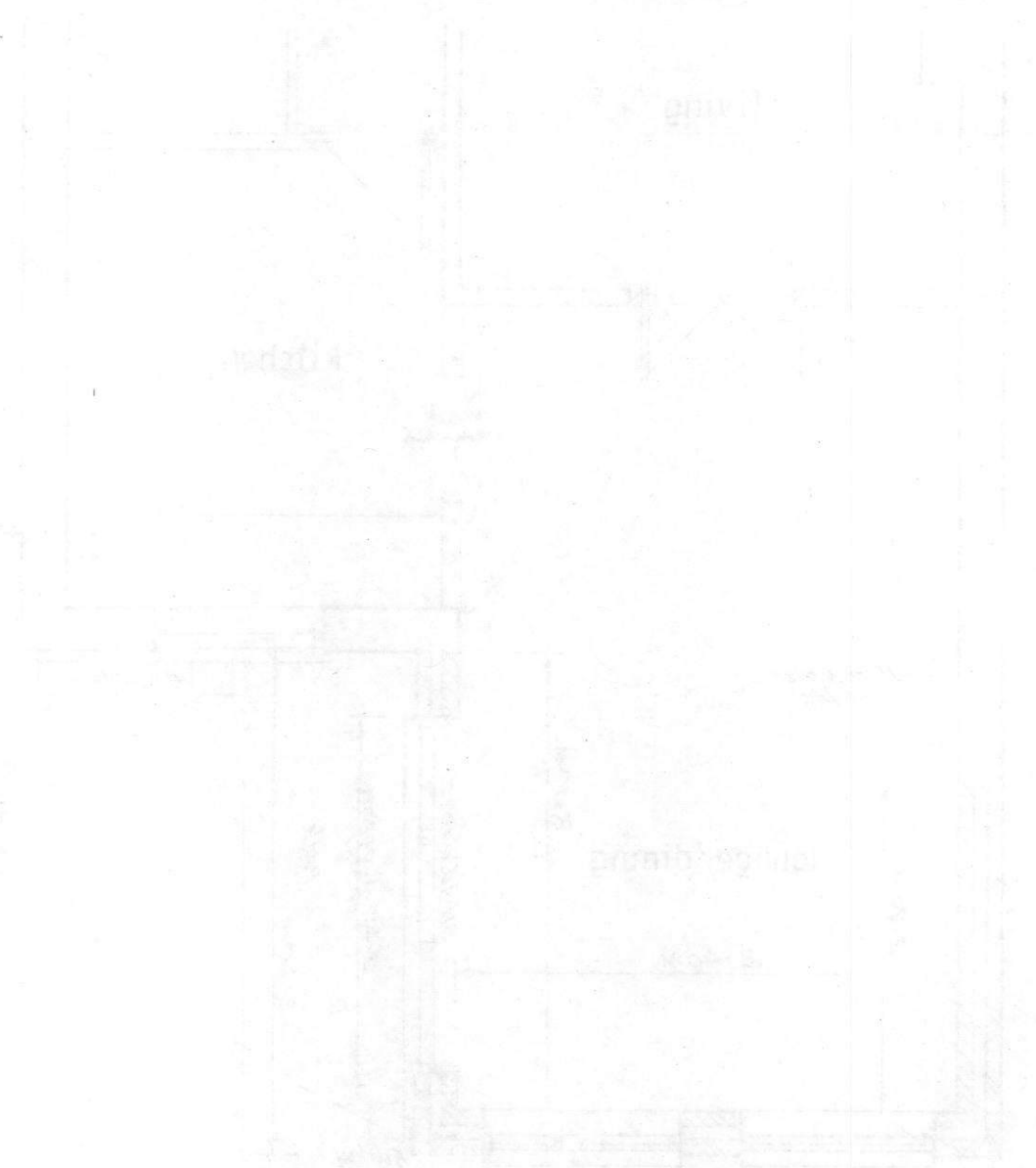

Proposed Elevation 3



27.03.18